The New Policeman

The Bells of Tipperary
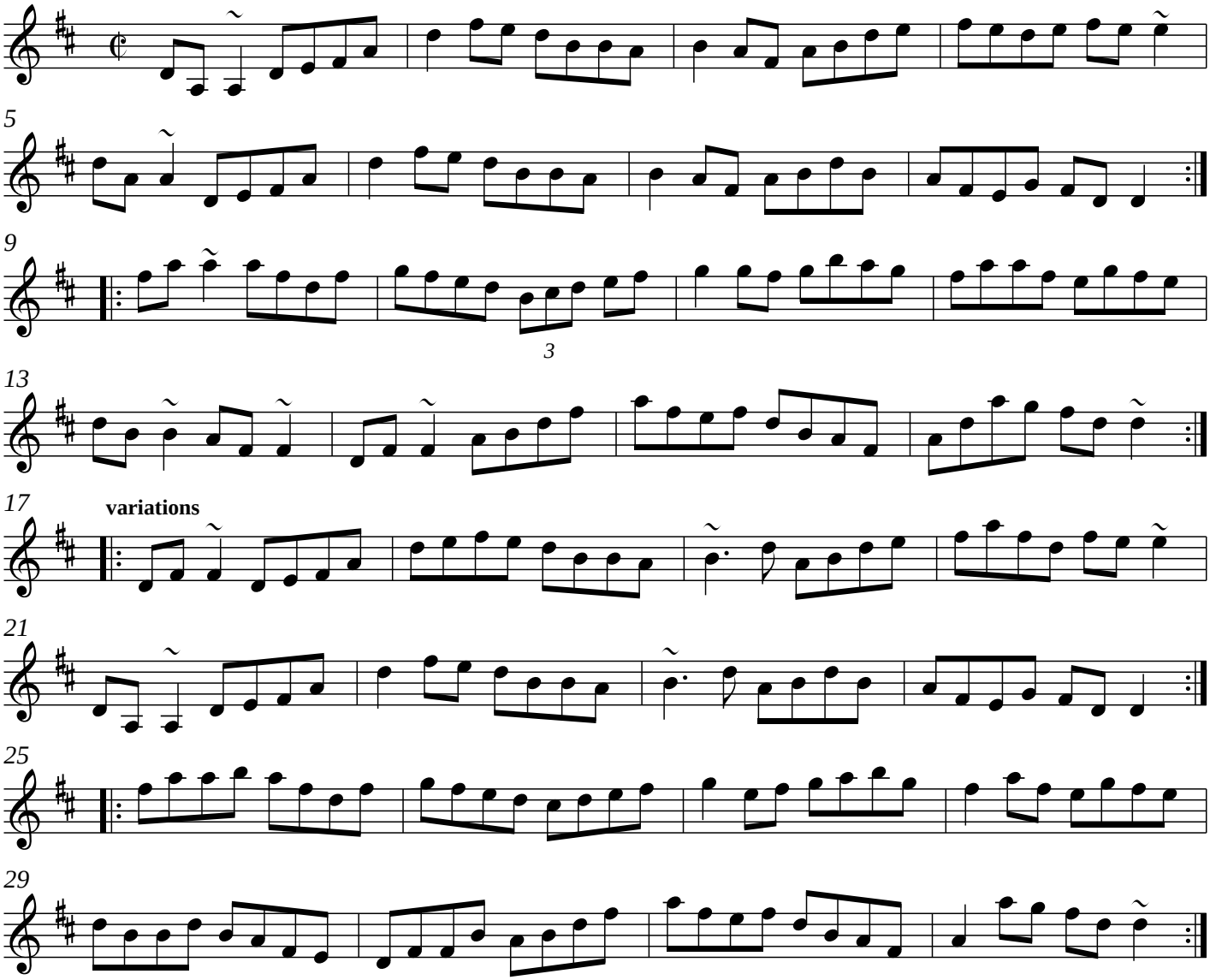
ireland